

DOCUMENT 00 91 01

**ADDENDUM NO. 2**

Dated May 20, 2024

**1. GENERAL**

This document includes requirements that clarify or supersede portions of the bid and/or contract requirements for the project. This Addendum is a Contract Document.

**2. SUMMARY**

The following changes, additions and deletions shall be made to the following document(s) as noted in **RED**; all other conditions shall remain the same.

**Q&A**

1. There is no roofing spec. Can a roofing spec be provided? Per the job walk it was discussed re-roofing would be a future project. Can A roofing spec and additional direction be provided?

**Answer: There is no roofing scope of work.**

2. The contract docs do not define roofing or decking requirements. It can be observed the roof assembly included 2x6 T&G. Is there a layer of plywood above the 2x6 that needs to be patched? Is it probable that a layer of plywood is over the 2x6 (it would be a bad practice to have roofing directly over the 2x6 T&G) and is the substrate for the roofing underlayment. Can as-builts be provided with detail of the assembly? What plywood patch is needed and what ply thickness is the existing assembly composed of?

**Answer: See Asbuilt Detail No. 02**

3. Can a rough carpentry spec section be provided?

**Answer: All timber work is exposed.**

END OF DOCUMENT

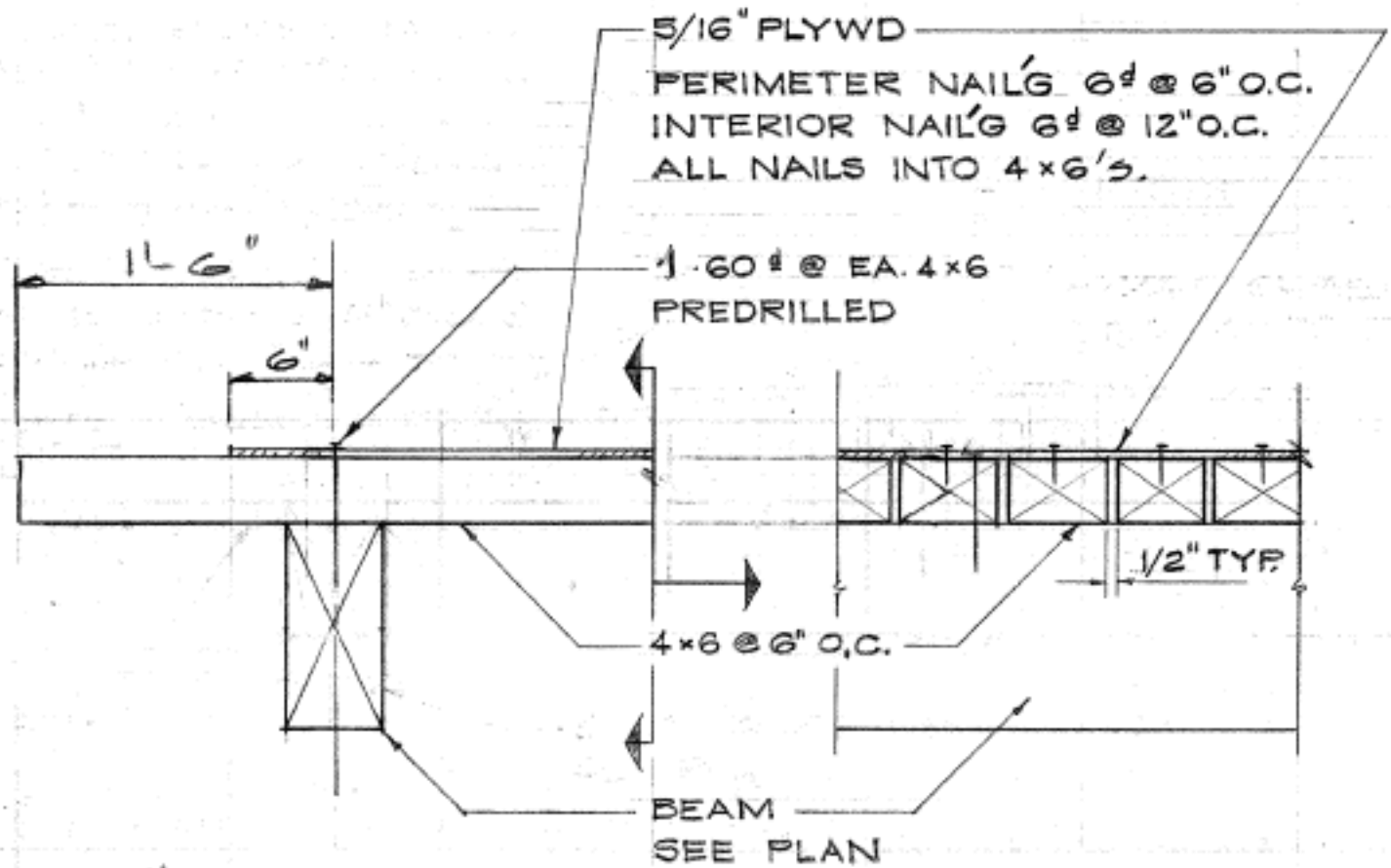

SEE ARCH. FOR FLASHING.

**R** COVERED WALK  
S3 1" = 1'-0"